

**Soprani**

T'in- vi- dio, tu- ri- sta che ar- ri- vi, t'im- be- vi de

The Soprano part is written on a treble clef staff with a key signature of three flats and a 2/2 time signature. It begins with a whole rest. The melody consists of quarter notes: G4, A4, Bb4, C5, D5, E5, F5, G5, A5, Bb5, C6, D6, E6, F6, G6, A6, Bb6, C7. A triplet of eighth notes (G5, A5, Bb5) is marked above the notes. A slur covers the final notes: G6, A6, Bb6, C7.

**Contralti**

T'in- vi- dio, tu- ri- sta che ar- ri- vi, t'im- be- vi de

The Contralto part is written on a treble clef staff with a key signature of three flats and a 2/2 time signature. It begins with a whole rest. The melody consists of quarter notes: G4, A4, Bb4, C5, D5, E5, F5, G5, A5, Bb5, C6, D6, E6, F6, G6, A6, Bb6, C7. A triplet of eighth notes (G5, A5, Bb5) is marked above the notes. A slur covers the final notes: G6, A6, Bb6, C7.

**Tenori**

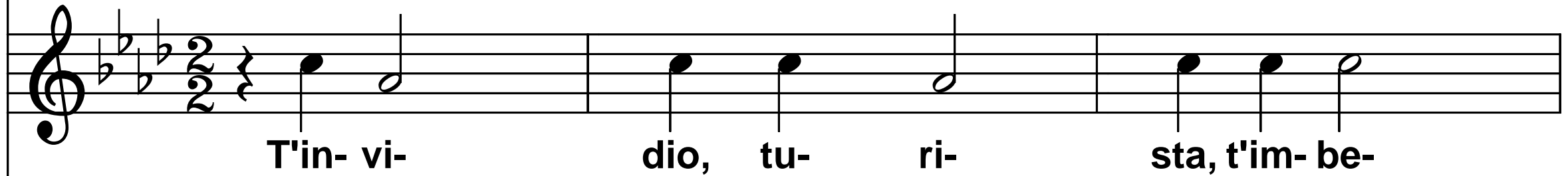

T'in- vi- dio, tu- ri- sta, t'im- be-

The Tenor part is written on a treble clef staff with a key signature of three flats and a 2/2 time signature. It begins with a whole rest. The melody consists of half notes: G4, A4, Bb4, C5, D5, E5, F5, G5, A5, Bb5, C6, D6, E6, F6, G6, A6, Bb6, C7.

**Bassi**

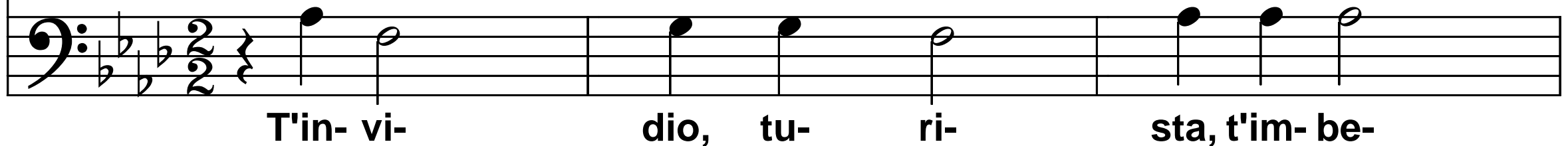

T'in- vi- dio, tu- ri- sta, t'im- be-

**Soprani**

4

Fo-ri e de sca- vi, poi tut- to d'un col- po te tro- vi Fon-

**Contralti**

Fo-ri e de sca- vi, poi tut- to d'un col- po te tro- vi Fon-

**Tenori**

vi de Fo- ri e Fon- ta- na de Tre-

**Bassi**

vi de Fo- ri e Fon- ta- na de Tre-

**Soprani**

7

ta- na de Tre- vi tut- ta per te! Ce sta 'na leg-

**Contralti**

ta- na de Tre- vi tut- ta per te! Ce sta 'na leg-

**Tenori**

vi è tut- ta per te! 'na leg- gen-

**Bassi**

vi è tut- ta per te! 'na leg- gen-

**Soprani**

10

gen- da ro- ma- na le- ga- ta a 'a sta vec- chia fon- ta- na

**Contralti**

gen- da ro- ma- na le- ga- ta a 'a sta vec- chia fon- ta- na

**Tenori**

da ro- ma- na ce but- ti un sol- di-

**Bassi**

da ro- ma- na ce but- ti un sol- di-

**Soprani**

13

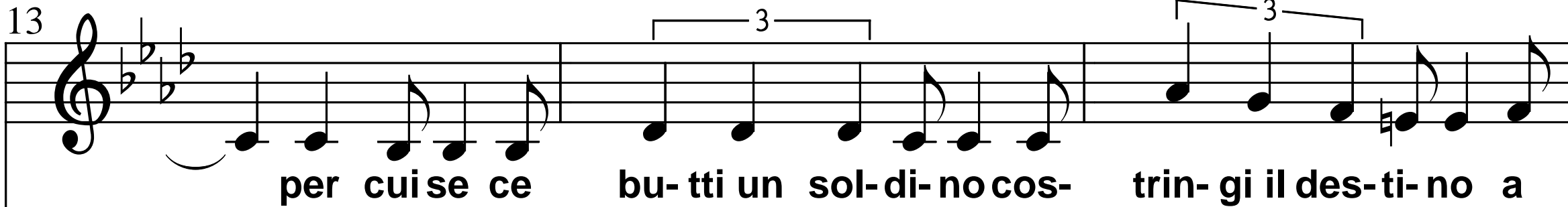

per cuise ce bu-tti un sol-di-no cos- trin-gi il des-ti-no a

**Contralti**

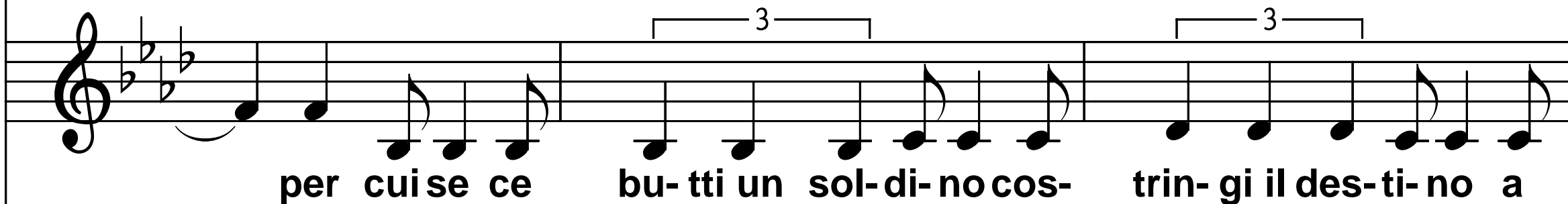

per cuise ce bu-tti un sol-di-no cos- trin-gi il des-ti-no a

**Tenori**

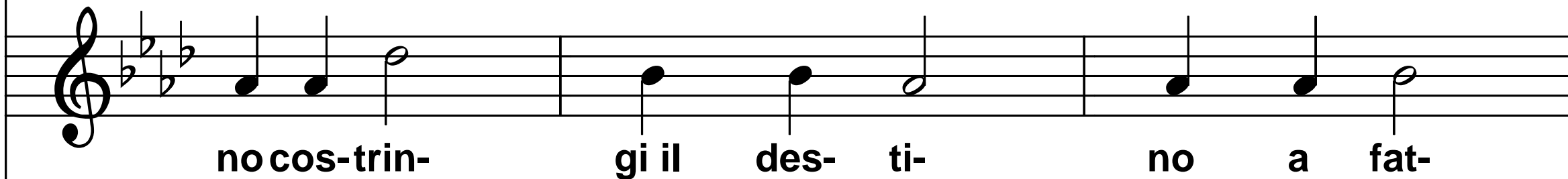

no cos-trin- gi il des- ti- no a fat-

**Bassi**

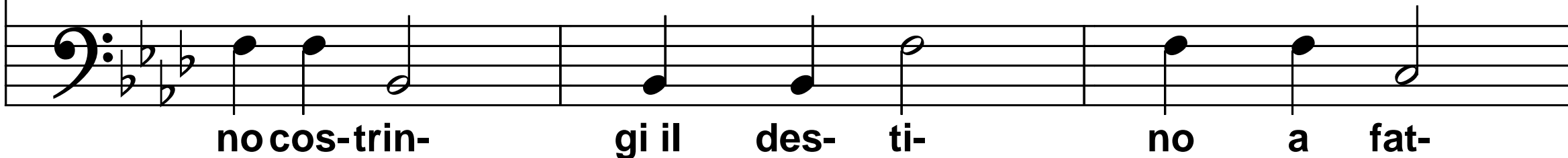

no cos-trin- gi il des- ti- no a fat-

Soprani

16

fat- te tor- na'. E men- tre er sol- do

Contralti

fat- te tor- na'. E men- tre er sol- do

Tenori

te tor- na'. in

Bassi

te tor- na'. in

**Soprani**

18

ba- cia er fon- ta- no- ne la tua can- zo- ne in

**Contralti**

ba- cia er fon- ta- no- ne la tua can- zo- ne in

**Tenori**

fon- d'e' que-

**Bassi**

fon- d'e' que-

23

**Soprani**

ri- ve- der- ci, Ro- ma... "gub-

**Contralti**

ri- ve- der- ci Ro- ma Ar- ri- ve- der- ci Ro- ma\'

**Tenori**

ri- ve- der- ci, Ro- ma... "gub-

**Bassi**

ri- ve- der- ci, Ar- ri- ve- der- ci Ro- ma... "gub-

Soprani

27

bai o- re- vu- ar'' Si ri-tro-va a

Contralti

o- re- vu- ar... gub- bai... Si ri-tro-va a

Tenori

bai o- re- vu- ar'' gub- bai...

Bassi

bai o- re- vu- ar'' gub- bai...

Soprani

pran- zo a Squar-cia- rel- li fet-tuc-ci-ne e vi- no dei Cas-

The Soprani staff is written in treble clef with a key signature of one flat (B-flat). It consists of three measures. The first measure contains four quarter notes: G4, A4, Bb4, and C5. The second measure contains four quarter notes: Bb4, A4, G4, and F4. The third measure contains four quarter notes: E4, D4, C4, and B3. A thick black bar is drawn above the notes in the second and third measures.

Contralti

pran- zo a Squar-cia- rel- li fet-tuc-ci-ne e vi- no dei Cas-

The Contralti staff is written in treble clef with a key signature of one flat (B-flat). It consists of three measures. The first measure contains four quarter notes: G4, A4, Bb4, and C5. The second measure contains four quarter notes: Bb4, A4, G4, and F4. The third measure contains four quarter notes: E4, D4, C4, and B3. A thick black bar is drawn above the notes in the second and third measures.

Tenori

Plumm

The Tenori staff is written in treble clef with a key signature of one flat (B-flat). It consists of three measures. Each measure begins with a fermata over a whole note G4, followed by a quarter note A4. A slur is placed over the A4 note in each measure.

Bassi

Plumm

The Bassi staff is written in bass clef with a key signature of one flat (B-flat). It consists of three measures, each containing a single whole note: G3, A3, and G3.

Soprani

tel- li co-me ai tem- pi bel- li che Pi- nel- li im- mor- ta-

Contralti

tel- li co-me ai tem- pi bel- li che Pi- nel- li im- mor- ta-

Tenori

Plumm\ co-me ai tem- pi bel- li che Pi- nel- li im- mor- ta-

Bassi

Plumm\ co-me ai tem- pi bel- li che Pi- nel- li im- mor- ta-

Soprani

37

lo'!! Ar-\\ ri- ve- der- ci

The Soprani staff is written in treble clef with a key signature of one flat (B-flat). It begins with a whole note 'lo'!! on the first measure. The second measure contains a whole rest. The third measure starts with a fermata over a quarter note 'Ar-\\'. The fourth measure has a dotted quarter note 'ri-'. The fifth measure has a dotted quarter note 've-'. The sixth measure has a dotted quarter note 'der-'. The seventh measure has a quarter note 'ci'.

Contralti

lo'!! Ar-\\ ri- ve- der- ci

The Contralti staff is written in treble clef with a key signature of one flat (B-flat). It begins with a quarter note 'lo'!! on the first measure. The second measure has a quarter note with a sharp sign (F#) on the line. The third measure has a dotted quarter note. The fourth measure starts with a fermata over a quarter note 'Ar-\\'. The fifth measure has a dotted quarter note 'ri-'. The sixth measure has a dotted quarter note 've-'. The seventh measure has a dotted quarter note 'der-'. The eighth measure has a quarter note 'ci'.

Tenori

lo'!! Ar-\\ ri- ve- der- ci

The Tenori staff is written in treble clef with a key signature of one flat (B-flat). It begins with a quarter note 'lo'!! on the first measure. The second measure has a quarter note with a sharp sign (F#) on the line. The third measure has a dotted quarter note. The fourth measure starts with a fermata over a quarter note 'Ar-\\'. The fifth measure has a dotted quarter note 'ri-'. The sixth measure has a dotted quarter note 've-'. The seventh measure has a dotted quarter note with a flat sign (B-flat) on the line, 'der-'. The eighth measure has a quarter note 'ci'.

Bassi

lo'!! Ar-\\ ri- ve- der- ci

The Bassi staff is written in bass clef with a key signature of one flat (B-flat). It begins with a quarter note 'lo'!! on the first measure. The second measure has a quarter note with a sharp sign (F#) on the line. The third measure has a dotted quarter note. The fourth measure starts with a fermata over a quarter note 'Ar-\\'. The fifth measure has a dotted quarter note 'ri-'. The sixth measure has a dotted quarter note 've-'. The seventh measure has a dotted quarter note 'der-'. The eighth measure has a quarter note 'ci'.

Soprani

41

Ro- ma... "gub- bai o- re- vu-

Contralti

Ro- ma Ar- ri- ve- der- ci Ro- ma\ o- re- vu-

Tenori

Ro- ma... "gub- bai o- re- vu-

Bassi

Ar- ri- ve- der- ci Ro- ma... "gub- bai o- re- vu-

Soprani

Contralti

Tenori

Bassi

Soprani

zel- la e ri- pen- sa a quel- la "ciu- ma-

Contralti

zel- la e ri- pen- sa a quel- la "ciu- ma-

Tenori

Plumm Plumm

Bassi

Plumm Plumm

Soprani

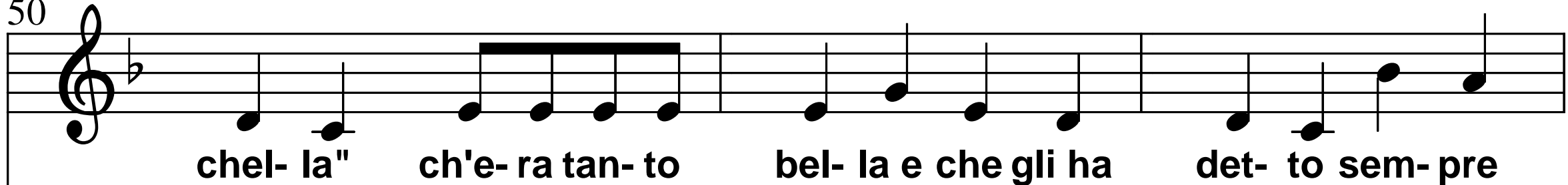

chel- la" ch'e- ra tan- to bel- la e che gli ha det- to sem- pre

Contralti

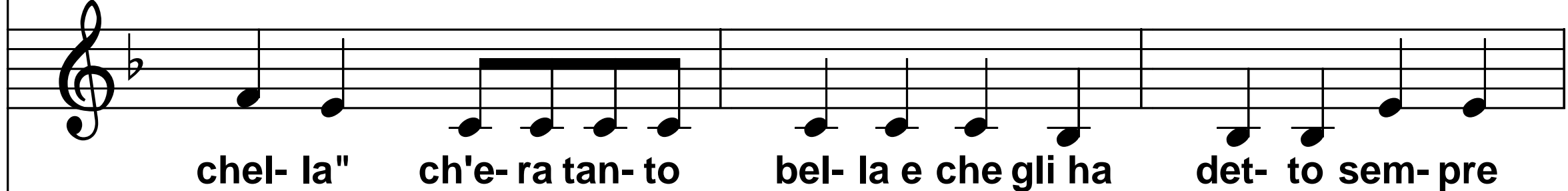

chel- la" ch'e- ra tan- to bel- la e che gli ha det- to sem- pre

Tenori

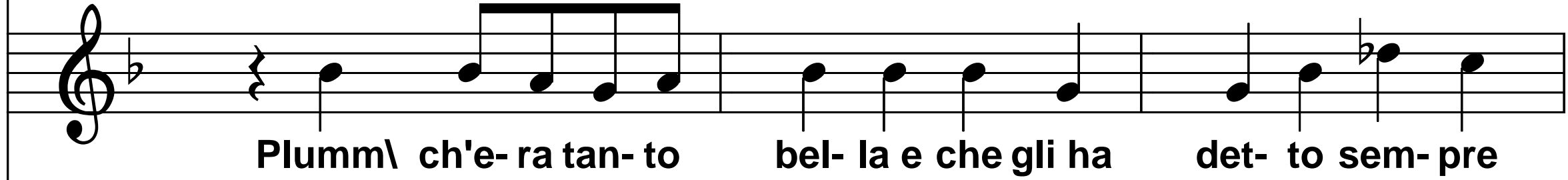

Plumm\ ch'e- ra tan- to bel- la e che gli ha det- to sem- pre

Bassi

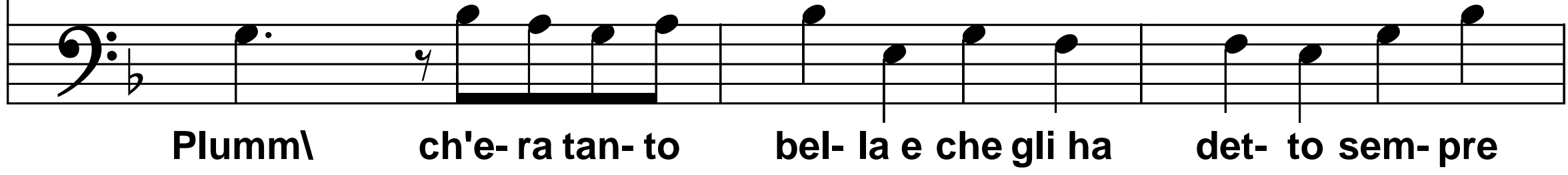

Plumm\ ch'e- ra tan- to bel- la e che gli ha det- to sem- pre

**Soprani**

53

"no!\", Sta- se- ra la vec- chia fon- ta- na

**Contralti**

"no!\", Sta- se- ra la vec- chia fon- ta- na

**Tenori**

"no!\", Sta- se- ra rac- con-

**Bassi**

"no!\", Sta- se- ra rac- con-

**Soprani**

56

rac- con- ta al- la so- li- ta lu- na la sto- ria vi-

**Contralti**

rac- con- ta al- la so- li- ta lu- na la sto- ria vi-

**Tenori**

ta la so- li- ta sto- ria di quel-

**Bassi**

ta la so- li- ta sto- ria di quel-

Soprani

ci- na e lon- ta- na di quel- la in- gle- si- na col

Contralti

ci- na e lon- ta- na di quel- la in- gle- si- na col

Tenori

la in- gle- si- na col na-

Bassi

la in- gle- si- na col na-

**Soprani**

61

na- so al- l'in- su'. lo pro- prio

**Contralti**

na- so al- l'in- su'. lo pro- prio

**Tenori**

so al- l'in- su'. pro- prio qui

**Bassi**

so al- l'in- su'. pro- prio qui

**Soprani**

63

qui l'ho in- con- tra- ta e qui, pro- prio

**Contralti**

qui l'ho in- con- tra- ta e qui, pro- prio

**Tenori**

l'ho in- con- tra- ta. la vo-

**Bassi**

l'ho in- con- tra- ta. la vo-

65

**Soprani**

qui l'ho ba-cia-ta. Lei qui con la vo-ce smar-ri-ta m'ha

**Contralti**

qui l'ho ba-cia-ta. Lei qui con la vo-ce smar-ri-ta m'ha

**Tenori**

ce smar-ri-ta m'ha det-to: "E' fi-ni-

**Bassi**

ce smar-ri-ta m'ha det-to: "E' fi-ni-

**Soprani**

68

det-to: "E' fi- ni- ta, ri- tor- no las- su'!" Ma pri- ma di par-

**Contralti**

det-to: "E' fi- ni- ta, ri- tor- no las- su'!" Ma pri- ma di par-

**Tenori**

ta, ri- tor- no las- su'!" Ma

**Bassi**

ta, ri- tor- no las- su'!" Ma

**Soprani**

71

ti- re l'in- gle- si- na but- to' la mo- ne-

**Contralti**

ti- re l'in- gle- si- na but- to' la mo- ne-

**Tenori**

pri- ma sus-

**Bassi**

pri- ma sus-

Soprani

73

ti- na e sus- sur- ro':\      sus- sur-      ro':\      Ar-

Contralti

ti- na e sus- sur- ro':\      sus- sur-      ro':\      Ar-

Tenori

sur-      ro':\      Ar-

Bassi

sur-      ro':\      Ar-

Soprani

76

ri- ve- der- ci Ro- ma... "gub-

Contralti

ri- ve- der- ci Ro- ma Ar- ri- ve- der- ci Ro- ma\

Tenori

ri- ve- der- ci Ro- ma... "gub-

Bassi

ri- ve- der- ci Ar- ri- ve- der- ci Ro- ma... "gub-

**Soprani**

80

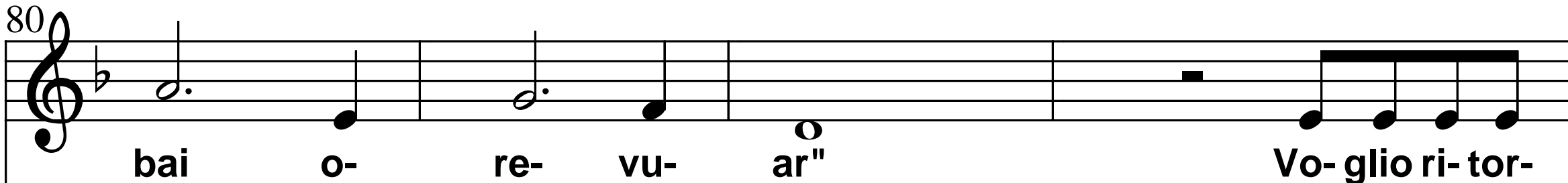

bai o- re- vu- ar" Vo- glio ri- tor-

**Contralti**

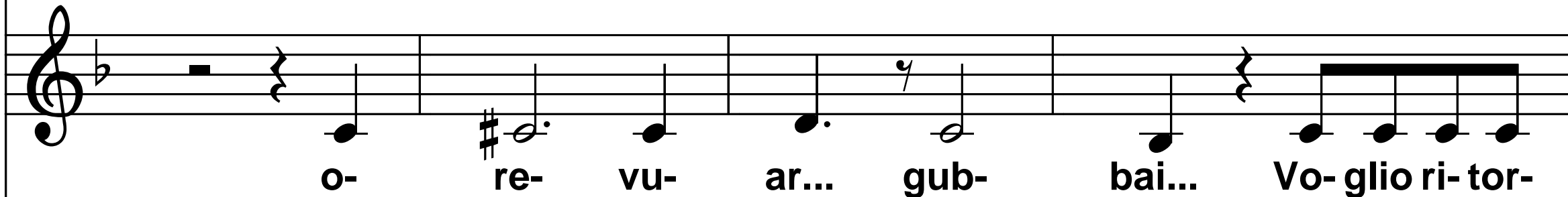

o- re- vu- ar... gub- bai... Vo- glio ri- tor-

**Tenori**

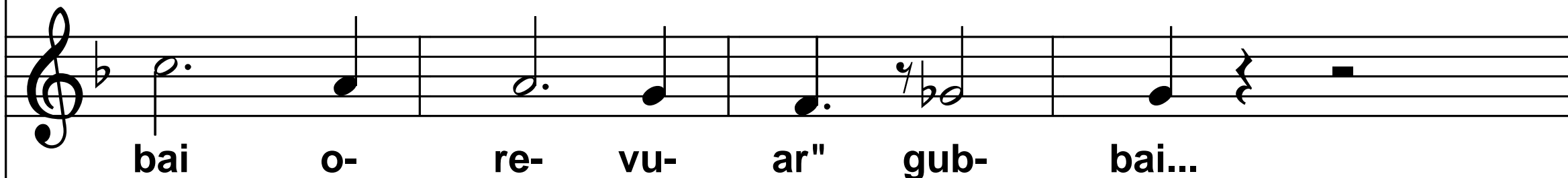

bai o- re- vu- ar" gub- bai...

**Bassi**

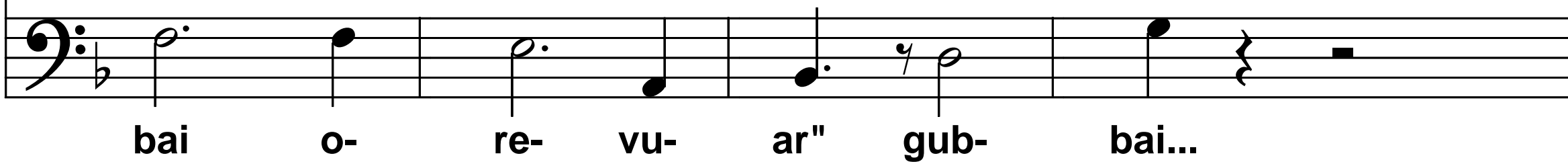

bai o- re- vu- ar" gub- bai...

**Soprani**

nar a via Mar- gut- ta, vo- glio ri- ve- de- re la sof-

**Contralti**

nar a via Mar- gut- ta, vo- glio ri- ve- de- re la sof-

**Tenori**

Plumm

**Bassi**

Plumm

Soprani

fit- ta do- ve m'hai te- nu- ta stret- ta stret- ta in brac- cio a

Contralti

fit- ta do- ve m'hai te- nu- ta stret- ta stret- ta in brac- cio a

Tenori

Plumm do- ve m'hai te- nu- ta stret- ta stret- ta in brac- cio a

Bassi

Plumm do- ve m'hai te- nu- ta stret- ta stret- ta in brac- cio a

Soprani

90

te! Ar-ri-ve-der-ci

Contralti

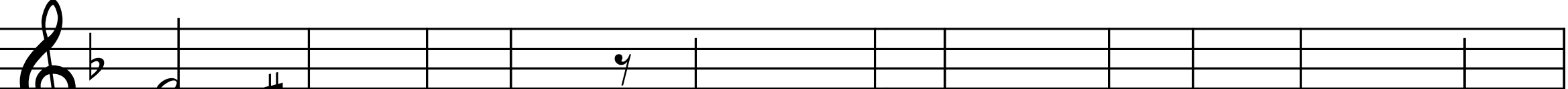

te! Ar-ri-ve-der-ci

Tenori

te! Ar-ri-ve-der-ci

Bassi

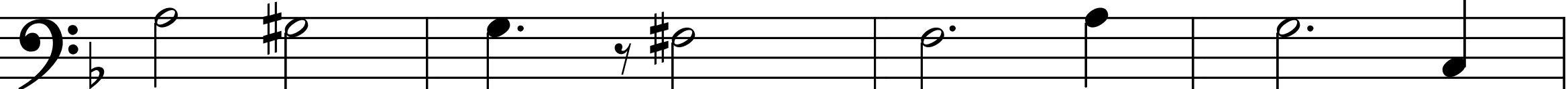

te! Ar-ri-ve-der-ci

**Soprani**

94

Ro- ma... Non so scor- dar- ti

**Contralti**

Ro- ma Ar- ri- ve- der- ci Ro- ma scor- dar- ti

**Tenori**

Ro- ma... Non so scor- dar- ti

**Bassi**

Ar- ri- ve- der- ci Ro- ma... Non so scor- dar- ti

Soprani

Contralti

Tenori

Bassi

101

**Soprani**

mon- ti, por- to a Lon- dra Tri- ni- ta' dei

**Contralti**

mon- ti, por- to a Lon- dra Tri- ni- ta' dei

**Tenori**

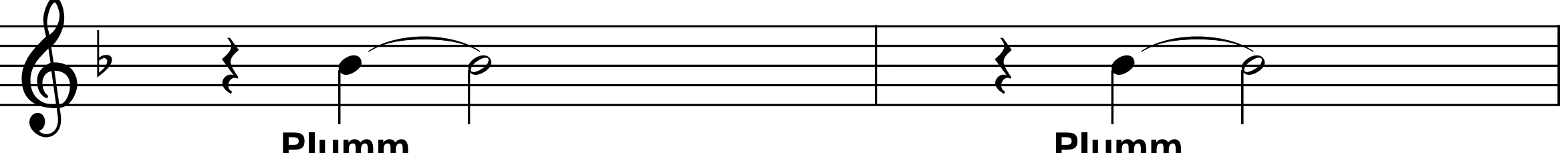

Plumm Plumm

**Bassi**

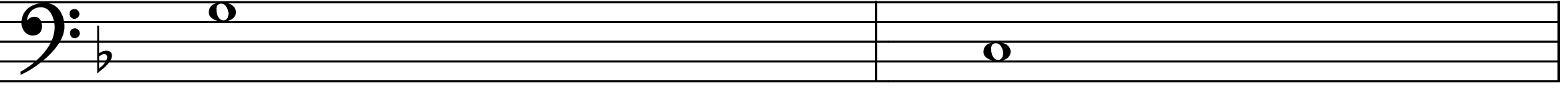

Plumm Plumm

Soprani

Contralti

Tenori

Bassi

Soprani

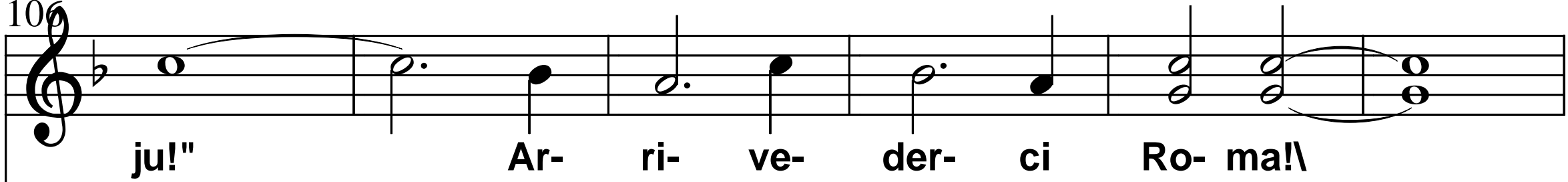

ju!" Ar- ri- ve- der- ci Ro- ma!

The Soprani part is written on a treble clef staff in a key signature of one flat (B-flat). It begins with a half note G4, followed by a dotted quarter note A4, a quarter note B4, a dotted quarter note C5, a quarter note D5, a dotted quarter note E5, a quarter note F5, and a final half note G5. A slur covers the last three notes (D5, E5, F5). The lyrics are aligned with the notes: "ju!" under the first note, "Ar-" under the second, "ri-" under the third, "ve-" under the fourth, "der-" under the fifth, "ci" under the sixth, and "Ro- ma!" under the final note.

Contralti

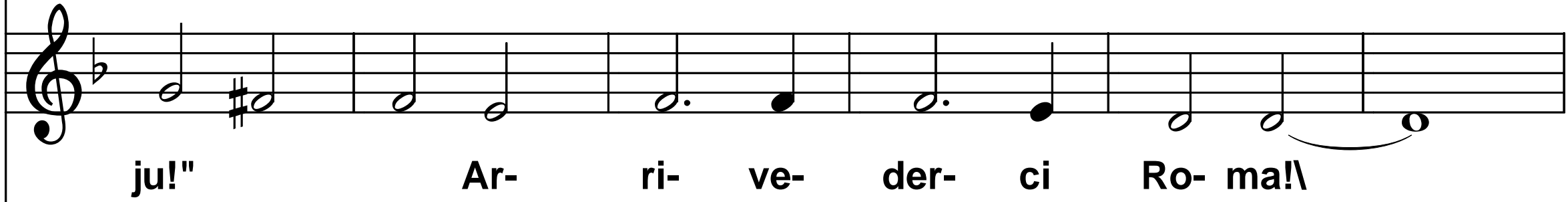

ju!" Ar- ri- ve- der- ci Ro- ma!

The Contralti part is written on a treble clef staff in a key signature of one flat (B-flat). It begins with a half note G4, followed by a dotted quarter note A4 with a sharp sign (#), a quarter note B4, a dotted quarter note C5, a quarter note D5, a dotted quarter note E5, a quarter note F5, and a final half note G5. A slur covers the last three notes (D5, E5, F5). The lyrics are aligned with the notes: "ju!" under the first note, "Ar-" under the second, "ri-" under the third, "ve-" under the fourth, "der-" under the fifth, "ci" under the sixth, and "Ro- ma!" under the final note.

Tenori

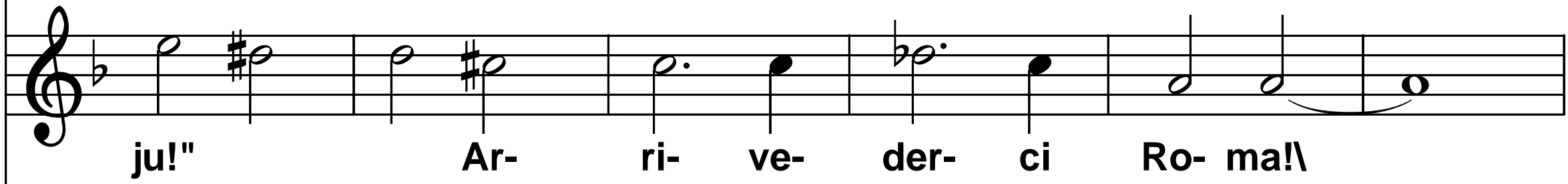

ju!" Ar- ri- ve- der- ci Ro- ma!

The Tenori part is written on a treble clef staff in a key signature of one flat (B-flat). It begins with a half note G4, followed by a dotted quarter note A4 with a sharp sign (#), a quarter note B4, a dotted quarter note C5, a quarter note D5, a dotted quarter note E5 with a flat sign (b), a quarter note F5, and a final half note G5. A slur covers the last three notes (D5, E5, F5). The lyrics are aligned with the notes: "ju!" under the first note, "Ar-" under the second, "ri-" under the third, "ve-" under the fourth, "der-" under the fifth, "ci" under the sixth, and "Ro- ma!" under the final note.

Bassi

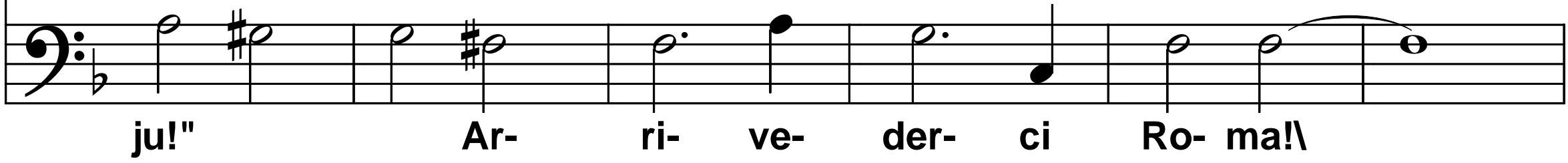

ju!" Ar- ri- ve- der- ci Ro- ma!

The Bassi part is written on a bass clef staff in a key signature of one flat (B-flat). It begins with a half note G3, followed by a dotted quarter note A3 with a sharp sign (#), a quarter note B3, a dotted quarter note C4, a quarter note D4, a dotted quarter note E4, a quarter note F4, and a final half note G4. A slur covers the last three notes (D4, E4, F4). The lyrics are aligned with the notes: "ju!" under the first note, "Ar-" under the second, "ri-" under the third, "ve-" under the fourth, "der-" under the fifth, "ci" under the sixth, and "Ro- ma!" under the final note.

112

**Soprani**

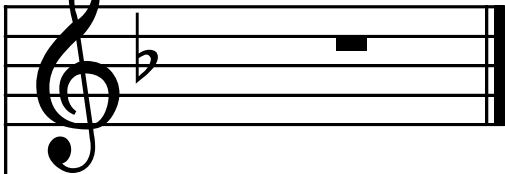

**Contralti**

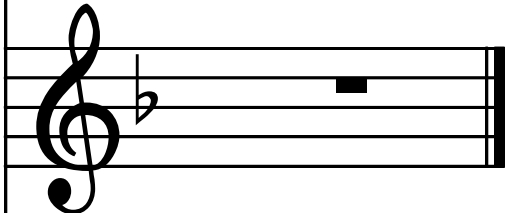

**Tenori**

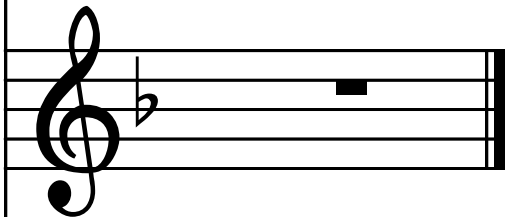

**Bassi**

